

Vitreo-macular Interface Problems (VIP)

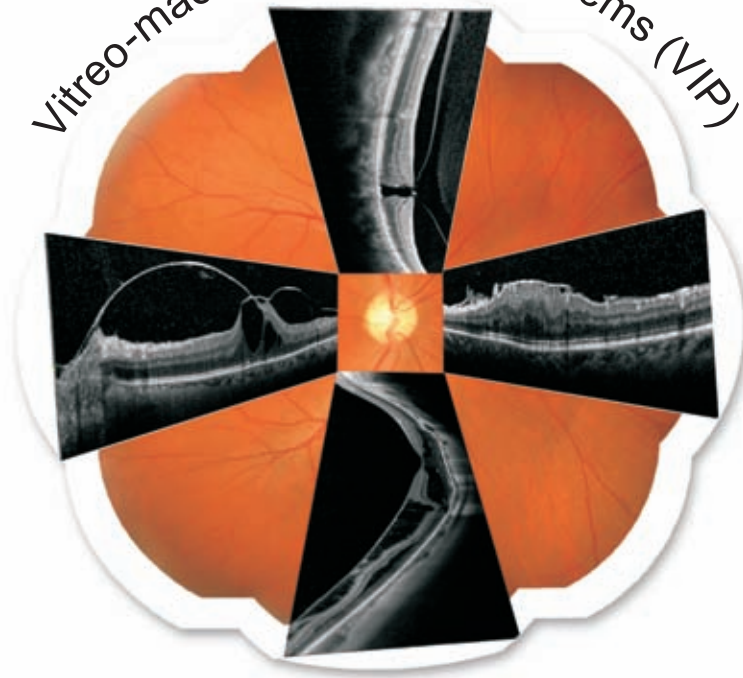

**Narayana Nethralaya**

*Presents*

## **Vitreo-macular Interface Problems (VIP-I) Meet**

(Under the aegis of Karnataka Ophthalmic Society & Bangalore Ophthalmic Society)

**28<sup>th</sup> April 2013 (Sunday)**

**@ Sheraton Bangalore Hotel**

Brigade Gateway, 26/1, Dr.Rajkumar Road, Rajajinagar, Bangalore-55

**Dr. K Bhujang Shetty**

Chairman & Managing Director  
Narayana Nethralaya, Bangalore

**Dr. Rohit Shetty**

Vice Chairman  
Narayana Nethralaya, Bangalore

**Dr. Naresh Kumar Yadav**

Organizing Secretary

# Programme Schedule

**0915 - 0930**

**Inauguration : Dr. Mangat Dogra**

**Felicitation of Dr. S Natarajan by Dr. K Bhujang Shetty**

0930 - 0945 Introduction to Retina Physiology Lab - **Dr Supriya** **RETINA PHYSIOLOGY LAB**  
  
synapse cell.to.clinic

**(Session-1: 0945 - 1100) Chairman - Dr. Praveen Murthy Moderator - Dr. Supriya Dabir**

- 0945 - 1000 Vitreous and vitreo-retinal interface  
**Dr. Anand Vinekar**
- 1000 - 1020 Epi-retinal membrane – Diagnosis, Etiopathogenesis and Classification  
**Dr. Mangat Dogra**
- 1020 - 1030 Structural and functional predictors of visual outcome of Epi-retinal membrane surgery  
**Dr. Rajani Battu**
- 1030 - 1045 Epi-retinal membrane - Surgical management  
**Dr. Naresh Yadav**
- 1045 - 1100 Panel discussion  
**Dr. Praveen Murthy and Speakers**

**1100 - 1120 TEA BREAK**

**(Session-2: 1120 - 1245) Chairman - Dr. Hemanth Murthy Moderator - Dr. Santosh**

- 1120 - 1140 Vitreo macular traction  
**Dr. Lalit Varma**
- 1140 - 1155 Pharmacologic Vitreolysis  
**Dr. Nitin Shetty**
- 1155 - 1215 SD-OCT features in pathological myopia and surgical management of Myopic foveoschisis  
**Dr. Pramod Bhende**
- 1215 - 1230 Management of macular hole RD in myopic eyes  
**Dr. S Natarajan**
- 1230 - 1245 Panel discussion  
**Dr. Hemanth Murthy and Speakers**

*(Session-3: 1245 - 1350) Chairman - Dr. Guru Prasad Moderator - Dr. B V Priya*

1245 - 1300 Macular hole – Etiopathogenesis and classification  
*Dr. Girish Rao*

1300 - 1315 Visual acuity predictors in macular hole surgery  
*Dr. Dhanashree Ratra*

1315 - 1335 Macular hole surgery  
*Dr. Manish Nagpal*

1335 - 1350 Panel discussion  
*Dr. Guruprasad and Speakers*

**1350 - 1430 LUNCH**

*(Session-4: 1430 - 1600) Chairman - Dr Kalpana B Moderator - Dr. Subhashchandra H D*

1430 - 1445 Pathophysiology of Diabetic macular edema and role of vitreo-macular interface in Diabetic retinopathy  
*Dr. Sunil G*

1445 - 1505 Current concepts in managing DME  
*Dr. Mangat Dogra*

1505 - 1520 Surgical treatment of DME  
*Dr. Muralidhar N S*

1520 - 1540 Minimally invasive vitreous surgery for Diabetic TRD  
*Dr. Mahesh P Shanmugam*

1540 - 1600 Panel discussion  
*Dr Kalpana B and speakers*

*Vote of Thanks*

*Inaugurating* **RETINA PHYSIOLOGY LAB**

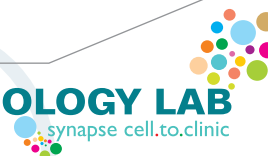

This unique laboratory, one of its kind and the first in Asia, consists of all the commercially available technology required to study the structure and function of the neurosensory retina.

***It comprises***

1. Adaptive Optics retinal imaging (rtx1-Imagine Eyes)
2. Hand held Spectral- domain Optical coherence tomography (Biotigen)
3. Macular integrity assessment (MAIA)
4. Macular pigment optical densitometry (MPOD, Tinsley, UK)
5. Electrophysiology (VERIS Science)
6. Simultaneous retinal angiography and Spectral- domain Optical coherence tomography (Spectralis, Heidelberg)
7. Genes, Repair&Regeneration Ophthalmic Workstation(GROW)- includes proteomics, genomics and stem cell research



**Registration is complimentary, but pre-registration is MANDATORY**

**Contact for registration & all queries**

**Co-ordinators**

**Ms. Priyanka**

**Ms. Chitra Sheshadri**

**Mob: +91 9483549290**

**E-mail: [anitha@narayananeethralaya.com](mailto:anitha@narayananeethralaya.com)**

***Retina Consultants***

Dr. Naresh Kumar Yadav  
Dr. Rajani R Battu  
Dr. Priya B V  
Dr. Sherine Braganza  
Dr. Anand Vinekar  
Dr. Subhashchandra H D  
Dr. Supriya Dabir  
Dr. Santosh Gopi Krishna G  
Dr. Kadri Venkatesh  
Dr. Naveen Naik  
Dr. Chaitra Jayadev  
Dr. Mohsina Nikhat Mehkri

***Uvea Consultants***

Dr. Padmamalini M  
Dr. Namita Dave

***Retina Fellows***

Dr. Kanav Gupta  
Dr. Vaibhav Shrivastava  
Dr. Indu G  
Dr. Garima Lakhotia  
Dr. Roopa B S  
Dr. Neha Bharti  
Dr. Urmil Shah  
Dr. Anupama Kiran Kumar



— your faith shall heal you —  
Super Speciality Eye Hospital &  
Post Graduate Institute of Ophthalmology

Narayana Nethralaya - 1  
#121/C Chord Road,  
1st 'R' Block, Rajaji Nagar,  
Bangalore-10  
Ph: +91-80-66121400-1404

Narayana Nethralaya - 2  
Narayana Health City  
# 258/A, Bommasandra  
Hosur Road, Bangalore-99  
Ph: +91-80-66660655-0658

Narayana Nethralaya - 3  
No. 37, Castle Street  
Opp. Sacred Heart Church  
Ashok Nagar, Bangalore-25  
TEL: +91-80-66974000 - 4003

For fresh announcements, follow us on [www.narayananeethralaya.org](http://www.narayananeethralaya.org)